Annex A
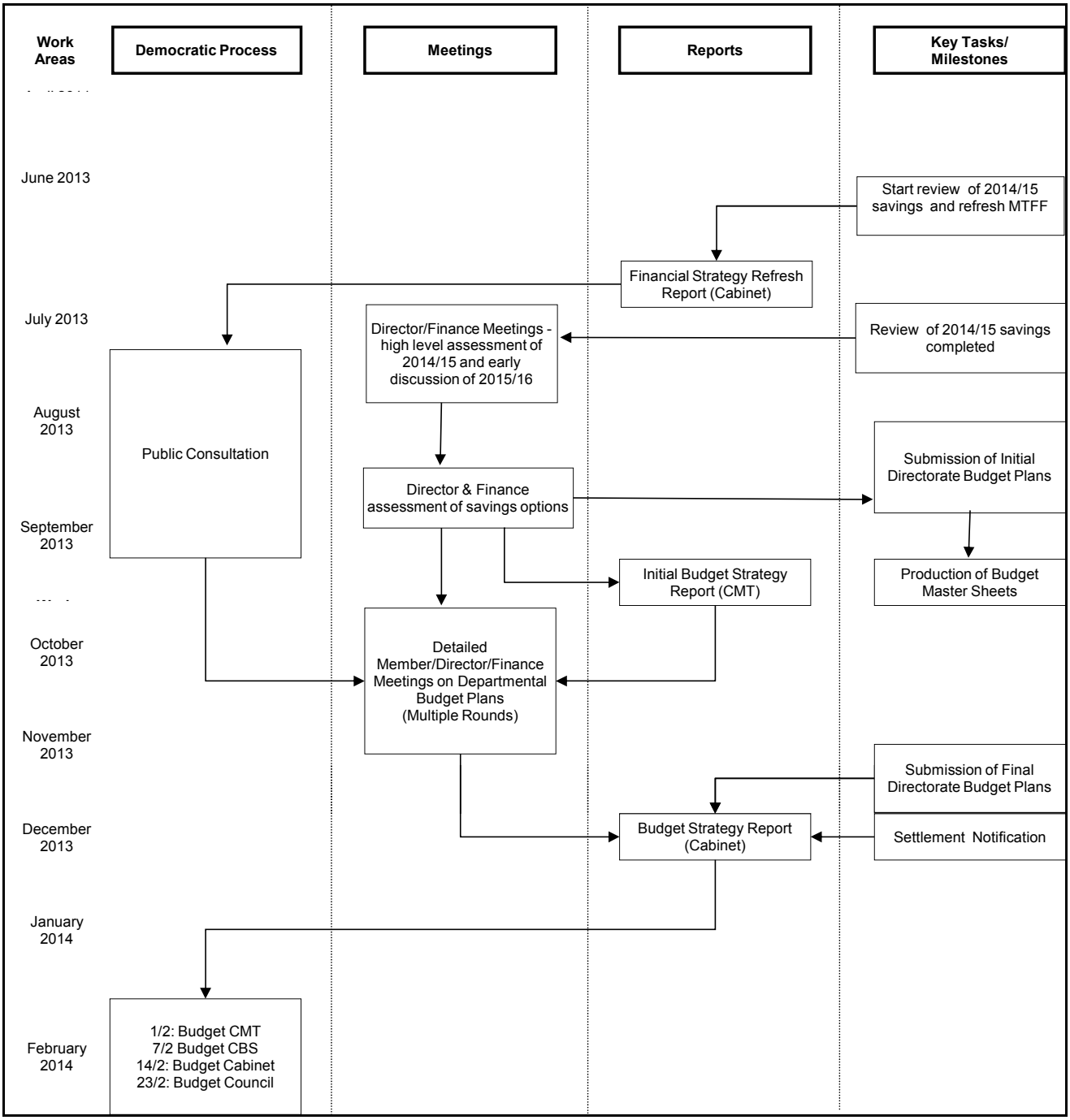
2014/16 Budget Process - Outline Timetable